

Planning Permit No. A/1502/73/16
APPROVED
 SUBJECT TO THE CONDITIONS IN THIS OFFICE LETTER.
 No. A3/11546/92 9/92
 FOR MEMBER SECRETARY
 MADRAS METROPOLITAN
 DEVELOPMENT AUTHORITY
 MADRAS - 600 008.

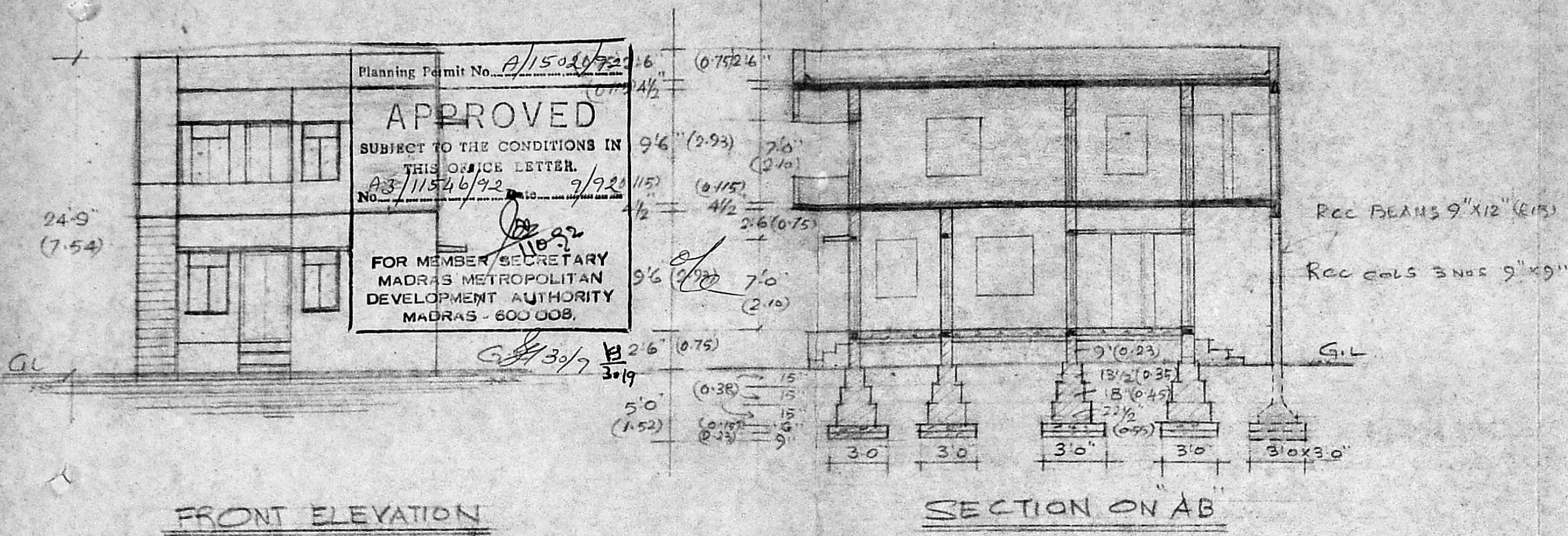

*** SPECIFICATIONS ***
 SAND FILLING IN FOUNDATION & BASEMENT
 RCC 1:4:8 FOR FOUNDATION & FLOORING.
 BRICK WORK IN CM 1:5 FOR FOUNDATION
 BASEMENT & SUPERSTRUCTURE.
 RCC 1:2:4 FOR PLINTH BEAM 4" THICK
 RCC 1:2:4 FOR LINTEL & SUNSHADES.
 T.W. DOORS, WINDOWS & VENTILATORS.
 RCC 1:2:4 LOFTS & PLATFORMS.
 RCC 1:2:4 FOR FLOOR SLAB 4 1/2" THICK
 RCC 1:2:4 FOR ROOF SLAB 4 1/2" THICK
 RCC 1:2:4 STAIR CASE 3'0" WIDE
 BRICK PARADET IN CM 1:5
 PARTITION WALL 4 1/2" THICK IN CM 1:4
 PLASTERING WITH CM 1:4, 12mm THICK.
 FLOOR FINISHING WITH CM 1:3, 20mm THICK
 WEATHERING COURSE WITH BRICK JELLY
 LINE CONCRETE & TOP FINISHED WITH FLAT
 TILES SET IN CM 1:3.
 RCC COLS IN CE 1:2:4 OF 9" X 9" SIZE 3 NOS.
 RCC FLOOR BEAMS IN CC 1:2:4

**PROPOSED FIRST FLOOR
 BUILDING PLAN FOR
 MR. T. MEENAKSHI SUNDARAM
 SUPERINTENDENT, T.W. A.D. BOARD,
 IN PLOT NO. 27 SRINIVASA NAGAR
 LAYOUT (EXTN) AT S. NO. 207/6
 HADI PAKKAM VILLAGE, SAIDAPET TK,
 CHENGALPATTU M.G.R. DISTRICT.
 L.A.D.M. 325/73. C.No. 6873/73
 SCALE: 1" = 8'0" DATE: 1.9.1991**
 GROUND FLOOR PLAN APPROVED IN
 D. DIS 7176/85 DATED: 23.9.85 BY
 THE COMMISSIONER, ST. THOMAS MOUNT
 PANCHAYAT UNION, MADRAS. 600064

FRONT ELEVATION

SECTION ON AB

DETAILS OF PLINTH AREA:

GROUND FLOOR PLINTH AREA: 576 SFT
 (53.5189m)
 FIRST FLOOR PLINTH AREA: 740 SFT
 (68.7589m)
 PLOT AREA = 1800 SFT
 (167.2389m)

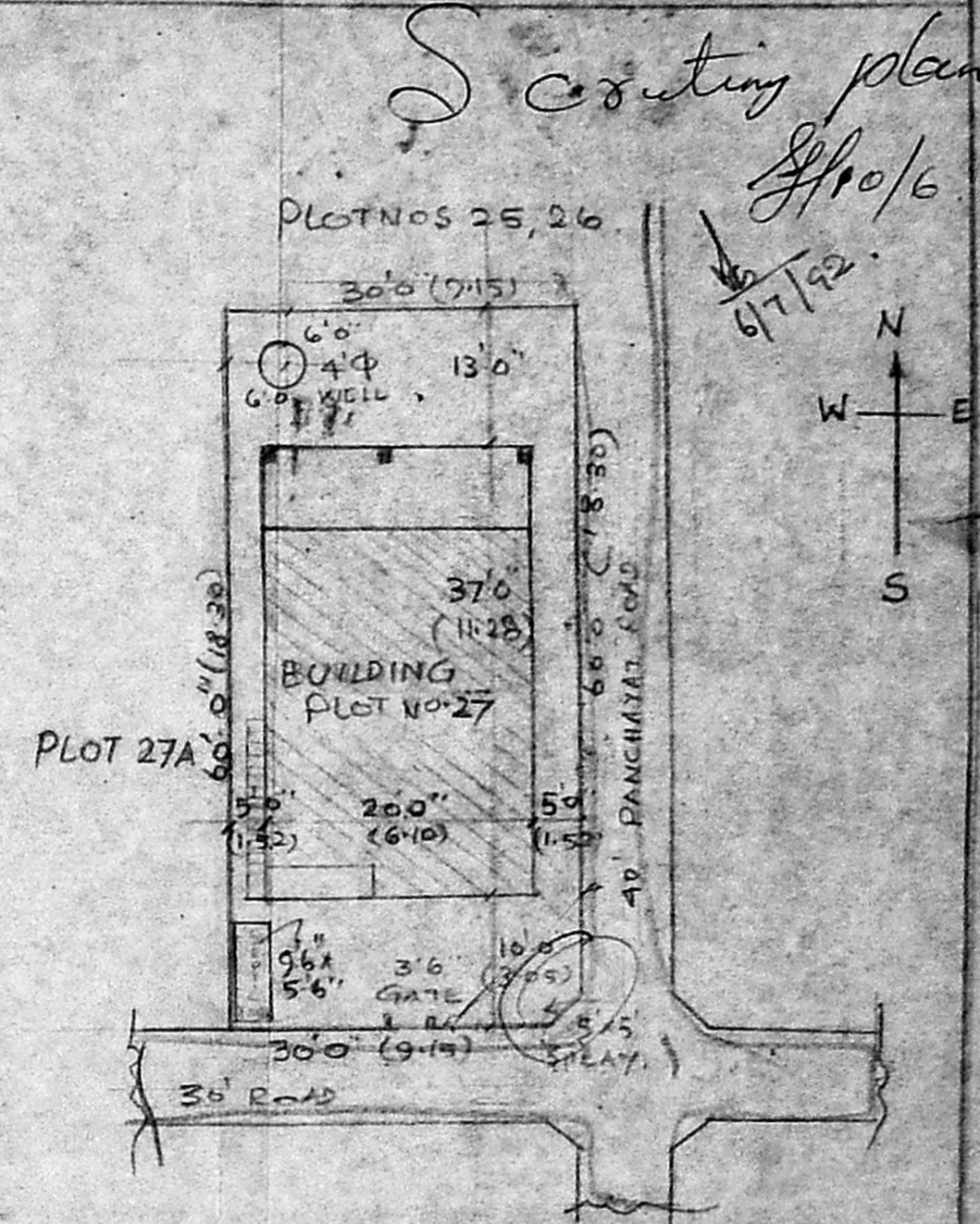

SITE PLAN
 SCALE 1" = 16'0"

PROPOSED WORK SHOWN THUS
 NOTE: MEASUREMENTS SHOWN
 IN BRACKET ARE IN
 METRES

*** REFERENCES ***

- D1 T.W. DOORS 3'6" x 7'0"
- D2 T.W. DOORS 3'0" x 7'0"
- D3 T.W. DOORS 2'6" x 7'0"
- W1 T.W. & GRILLED WINDOWS 3'6" x 4'6"
- W2 T.W. & GRILLED WINDOWS 4'6" x 4'6"
- C1 CUP BOARDS 3'6" x 4'6"
- C2 CUP BOARDS 5'0" x 4'6"
- C3 CUP BOARDS 5'0" x 7'6"
- V VENTILATORS 3'6" x 2'0"
- J RCC JALY

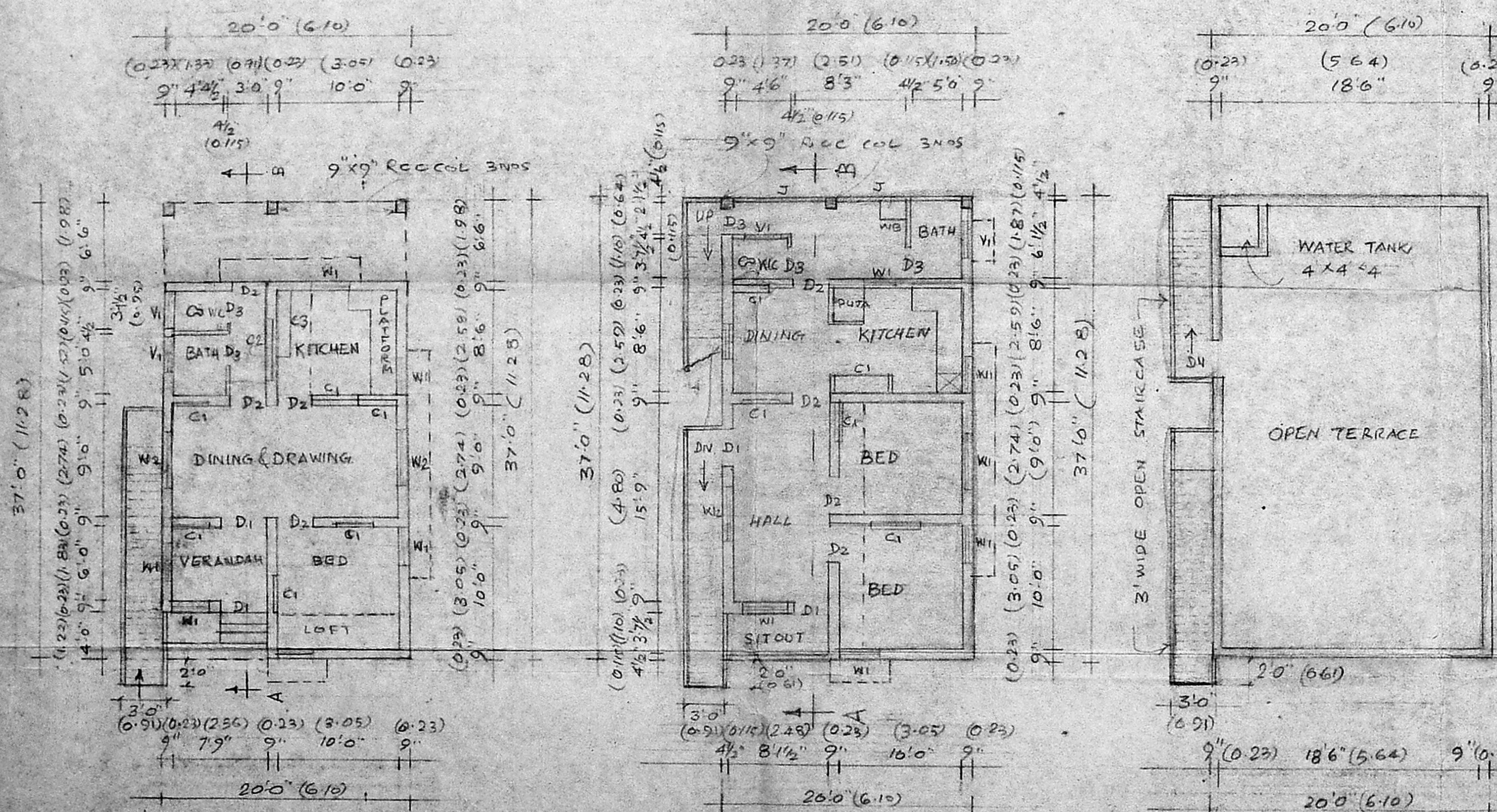

GROUND FLOOR PLAN
 (EXISTING)

FIRST FLOOR PLAN
 (PROPOSED)

TERRACE PLAN
 (PROPOSED)

T. Meenakshi Sundaram
 (T. MEENAKSHI SUNDARAM)
 OWNER

R. Mohan Rao, D.O.B.
 LICENSED SURVEYOR
 CORPORATION OF MADRAS
 REG. No. 14
 AMBATTUR TOWNSHIP
 ALANDUR MUNICIPALITY
 Consulting Engineer & Contractor
 Office: 15, Madley Road
 T. NAGAR, MADRAS-600 077